

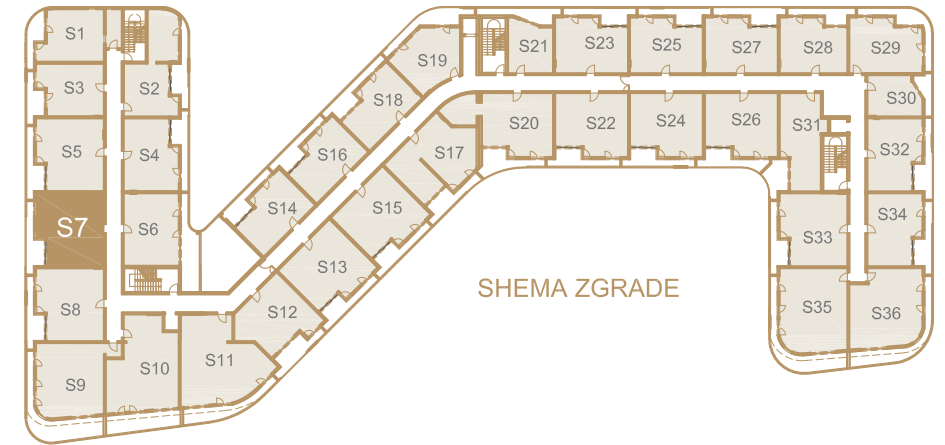

STAN S7

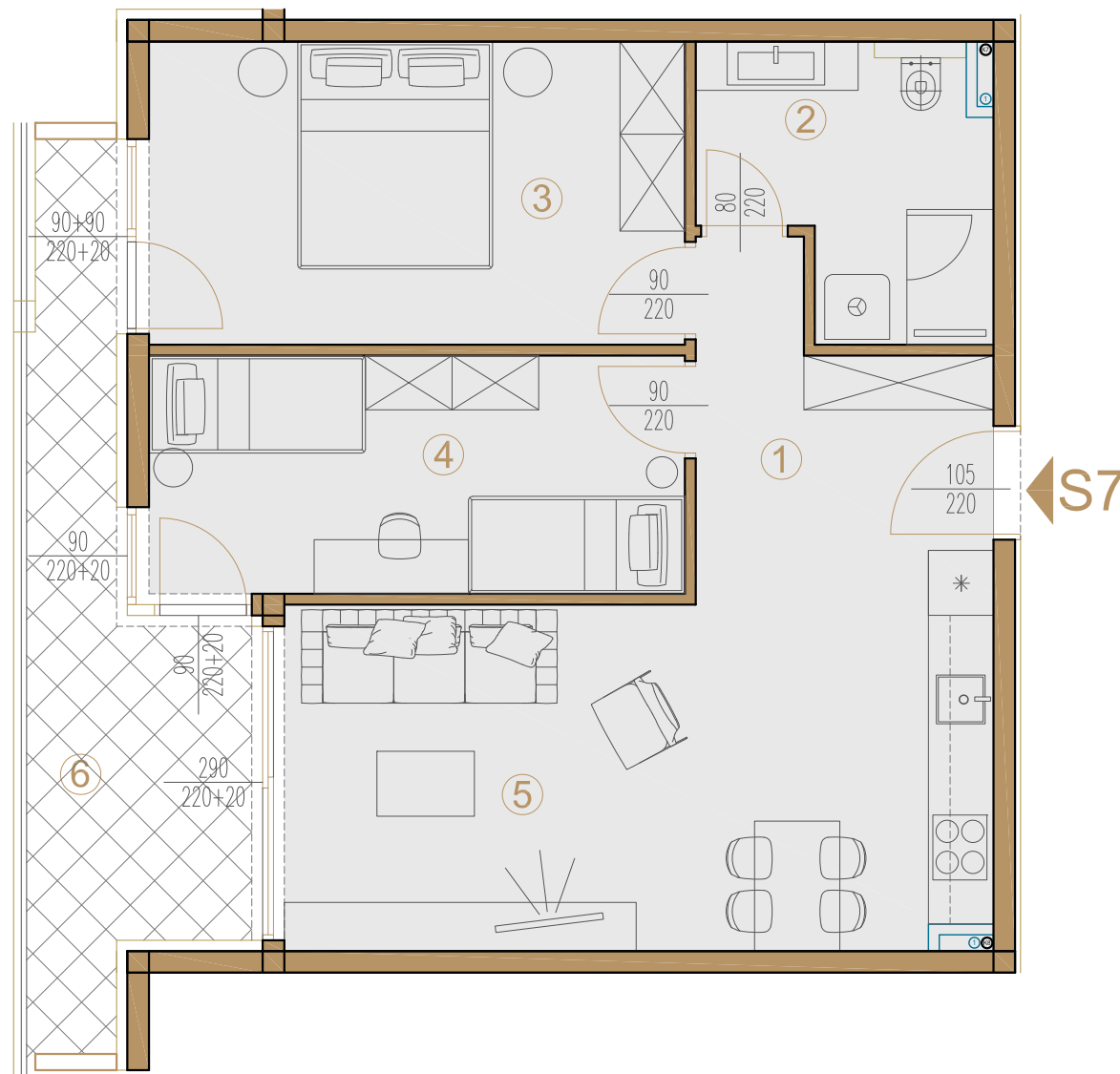

HEMA ZGRADE

ISKAZ NETO POVRŠINA

STAN S7				
br.	naziv prostorije	netto m ²	koef.	netto x koef. m ²
1	hodnik + garderoba	6,05	1	6.05
2	kupaonica	6,29	1	6.29
3	spavaća soba	13,86	1	13.86
4	spavaća soba	10,89	1	10.89
5	kuhinja+db+blag.	22,19	1	22.19
S5 zatvoreno neto:		59.28		59.28
6	lođa	10,00	0,75	7.50
S5 sveukupno neto:		69.28		66.78

